NW. 1/4

SECTION 31, T.6N., R.1W., S.L.B.&M.

IN OGDEN CITY

SCALE 1" = 200'

TAXING UNIT: 25

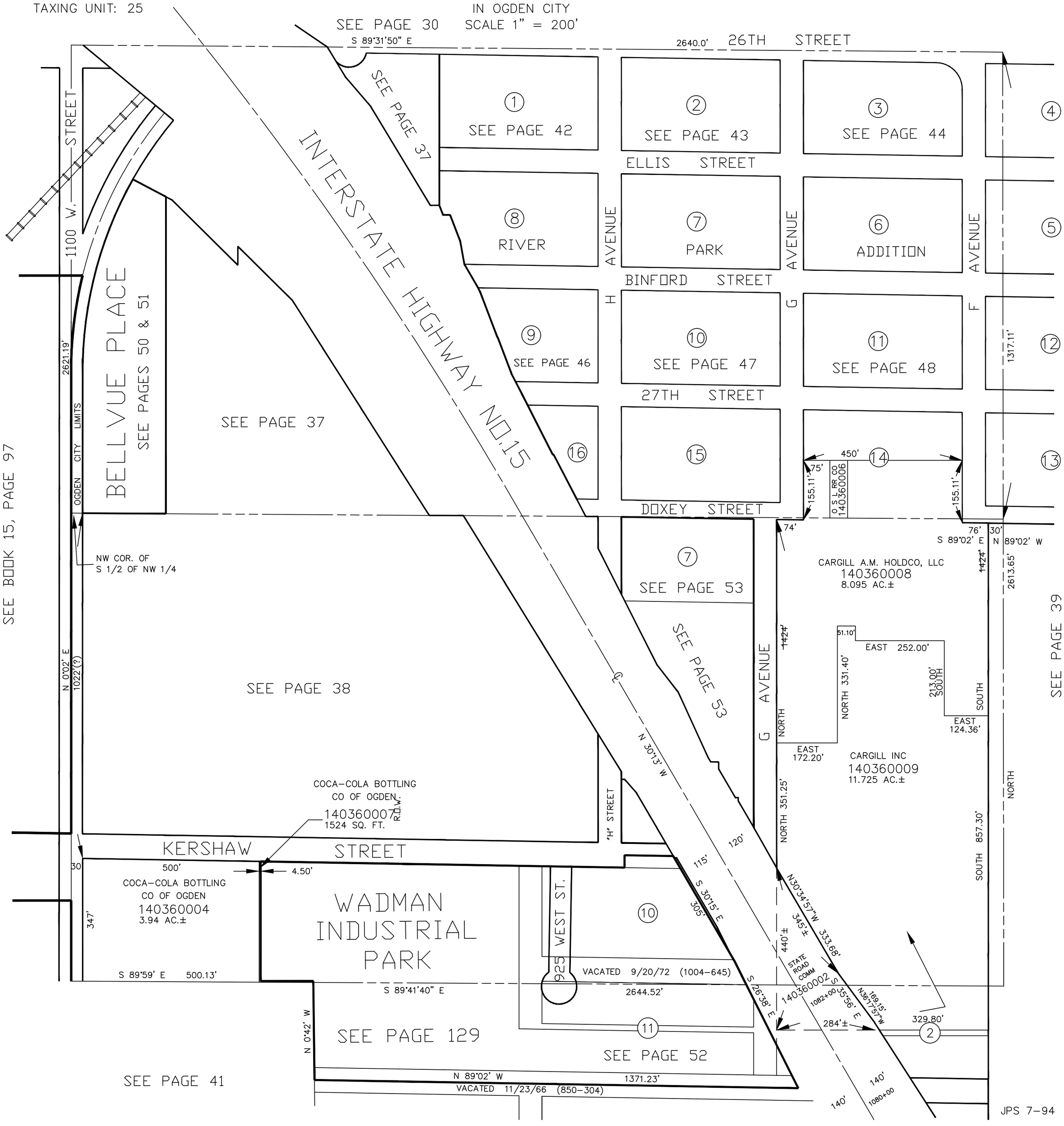

JPS 7-94